

Topeka Symphony Orchestra
Audition Repertoire
2022-2023 – Principal Clarinet

1. PREPARED SOLO

Candidate will perform a selection from the standard concerto repertoire

2. ORCHESTRAL EXCERPTS

BEETHOVEN *Symphony No. 6*
Movement 1: mm. 474-492
Movement 2: mm. 68-77

BEETHOVEN *Symphony No. 8*
Movement 3: Trio

BRAHMS *Symphony No. 3*
Movement 2: Beginning to 1 before [B]

BRAHMS *Symphony No. 4*
Movement 2: mm. 4-30
Movement 2: mm. 103-113

GERSHWIN *Rhapsody in Blue*
Beginning to [2]

MENDELSSOHN *A Midsummer Night's Dream*
Scherzo: Beginning to [B]
7 after [D] to 6 before [G]

PROKOFIEV *Peter and the Wolf*
Nervoso [20] to 1 measure before [21]

RAVEL *Daphnis et Chloé, Suite No.2*
[155] – [158]

[201] – [204]

ORCHESTRAL EXCERPTS

RESPIGHI *Pines of Rome*

Movement 3: 1 before [13] through 5 before [14]

SHOSTAKOVICH Symphony No. 9

Movement 3: Beginning – m. 17

STRAVINSKY *Firebird*

Variation de l'oiseau de feu: Reh. [9] – end

TCHAIKOVSKY Symphony No. 6

Movement 1: mm. 153-160

BEETHOVEN Symphony No. 8
Movement 3: Trio

Beethoven — Symphony No. 8
CLARINETTO 1 in B.

4

Tempo di Menuetto. ♩ = 126.

6 1. 2.

14 *f f sf sf sf sp dimin. - - - pp*

24 6 *cresc. f più f ff f sf f*

41 1. 2. 3. SOLO. *f sf f f Fine. dolce cresc.*

51 1. 2. 1. 1. *p p cresc. f*

61 3. *p dolce cresc. - - - p p dolce p dolce*

71 *cresc. p cresc. p dimin. pp Men. D. C. al Fine.*

BRAHMS Symphony No. 3
Movement 2: Beginning to 1 before [B]

in B
Andante

p espress. semplice

7

13 1 A *pp* *p*

20 1 B *p* *mf*

27 *f* *f* *sf* *sf* 4 K.B.

BRAHMS Symphony No. 4
Movement 2: mm. 4-30
Movement 2: mm. 103-113

I. in A

Andante moderato

II

Hr. III. IV Ob.

pp sempre e legato

7

15 **A** *f*

19 *f* *dim.* *pp*

23 *p espr.* *cresc.* *f* *dim.*

29 **B** *p cresc. <>*

II.

99 **F** *p* *dim.* *poco rit.*

106 *rit.* *a tempo* *p*

dolce, ma espr. *smorz.*

113 *f* *dim.* *p* *p* *pp*

MENDELSSOHN A Midsummer Night's Dream
Scherzo: Beginning to [B]
7 after [D] to 6 before [G]

I In B.
Scherzo.
Allegro vivace.

CLARINETTO I.

Nº 1.

PROKOFIEV *Peter and the Wolf*
Nervoso [20] to 1 measure before [21]

(candidate may use either Bb or A clarinet)

in Bb

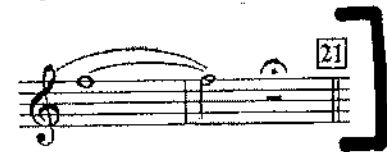

in A

DAPHNIS ET CHLOÉ

FRAGMENTS SYMPHONIQUES

RAVEL *Daphnis et Chloé*, Suite No.2

2^o SÉRIE

[155] - [158]

[163] - [166]

[201] - [204]

[207] - [210]

[210] - end

CLARINETTES

En LA

I.

155

Lent

C. n.

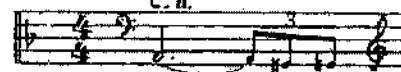

CLARINETTES

157

158

pp
expressif

159

160

mf

161

p

p

CLARINETTES

2 *1^{re} Cl.* **201** *1^{re} Cl.* *mf*

p *mp* *p*

202 *mf cresc.* *f*

f *mf*

203 *ff*

f

204 *Fl.*

RESPIGHI *Pines of Rome*

Movement 3: 1 before [13] through 5 before [14]

7

III. I pini del Gianicolo

Lento
in La

[13]

p espress. e dolciss. (come in sogno)

pp

[14]

2

p

3/4* 4

molto animando

dolciss. cresc.

* VI. Solo

"Reproduced with kind permission from Boosey & Hawkes, Inc. for the New Jersey Symphony Orchestra clarinet audition, December 2021."

SHOSTAKOVICH Symphony No. 9
Movement 3: Beginning – m. 17

Presto
Solo

STRAVINSKY Firebird

Variation de l'oiseau de feu: Reh. [9] - end

2

CLARINET I

[9] Variation de l'oiseau de feu

CLARINET I

16

p sempre *crescendo*

17

f

trinu

18

f

trinu

ff

TCHAIKOVSKY Symphony No. 6
Movement 1: mm. 153-160

Tchaikovsky — Symphony No. 6 in B Minor, Op. 74 (Pathétique)
KLARINETTE I in A

144 *p* *p* *pp* 1

152 *rall.* 1 *Solo* *Adagio mosso dolce possibile* *ppp* *p* *ppp* *p* *pppp* *ritard. molto*

160 *ppppp* *Fag. I* *ff* *ff*